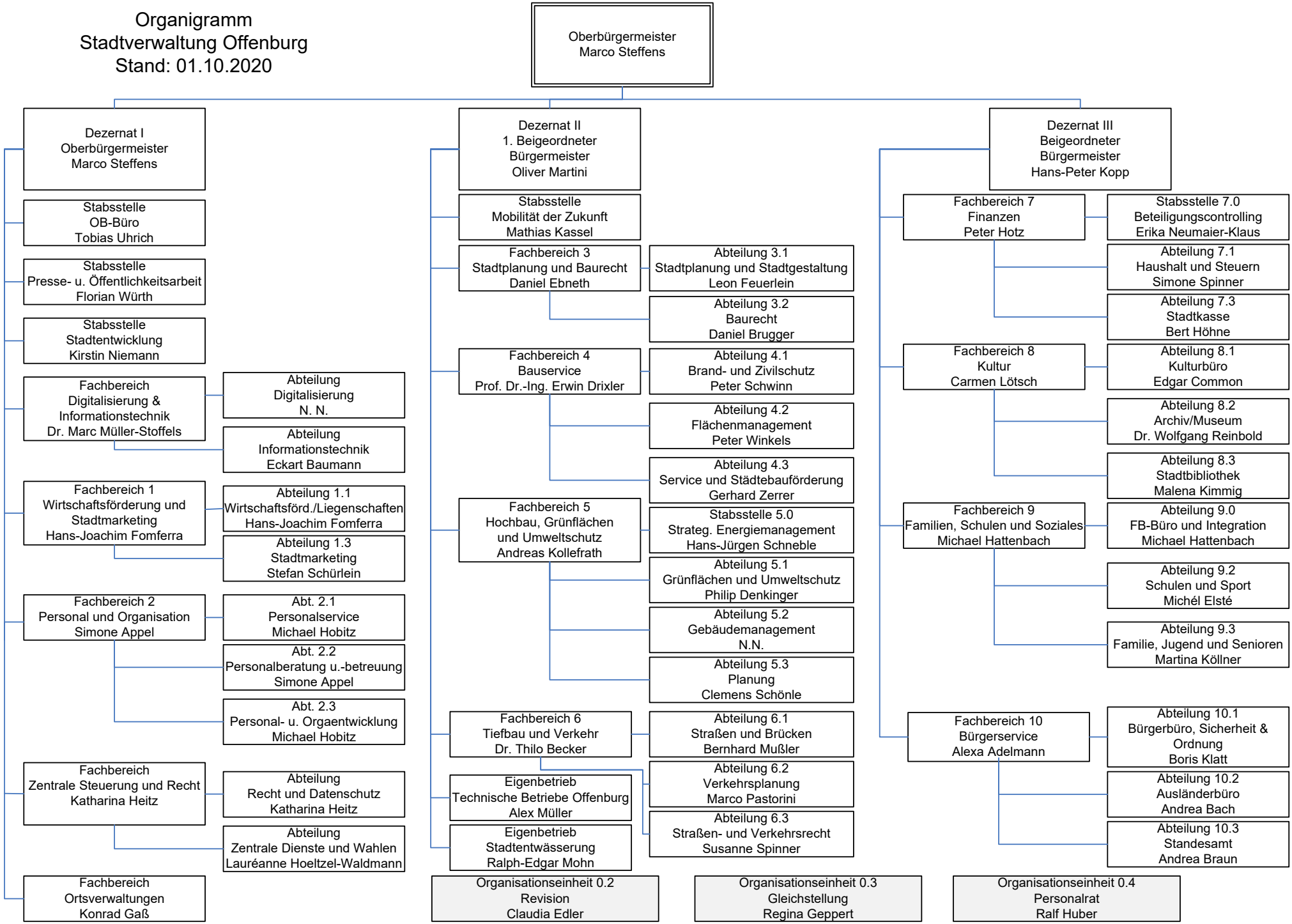Organigramm
Stadtverwaltung Offenburg
Stand: 01.10.2020